

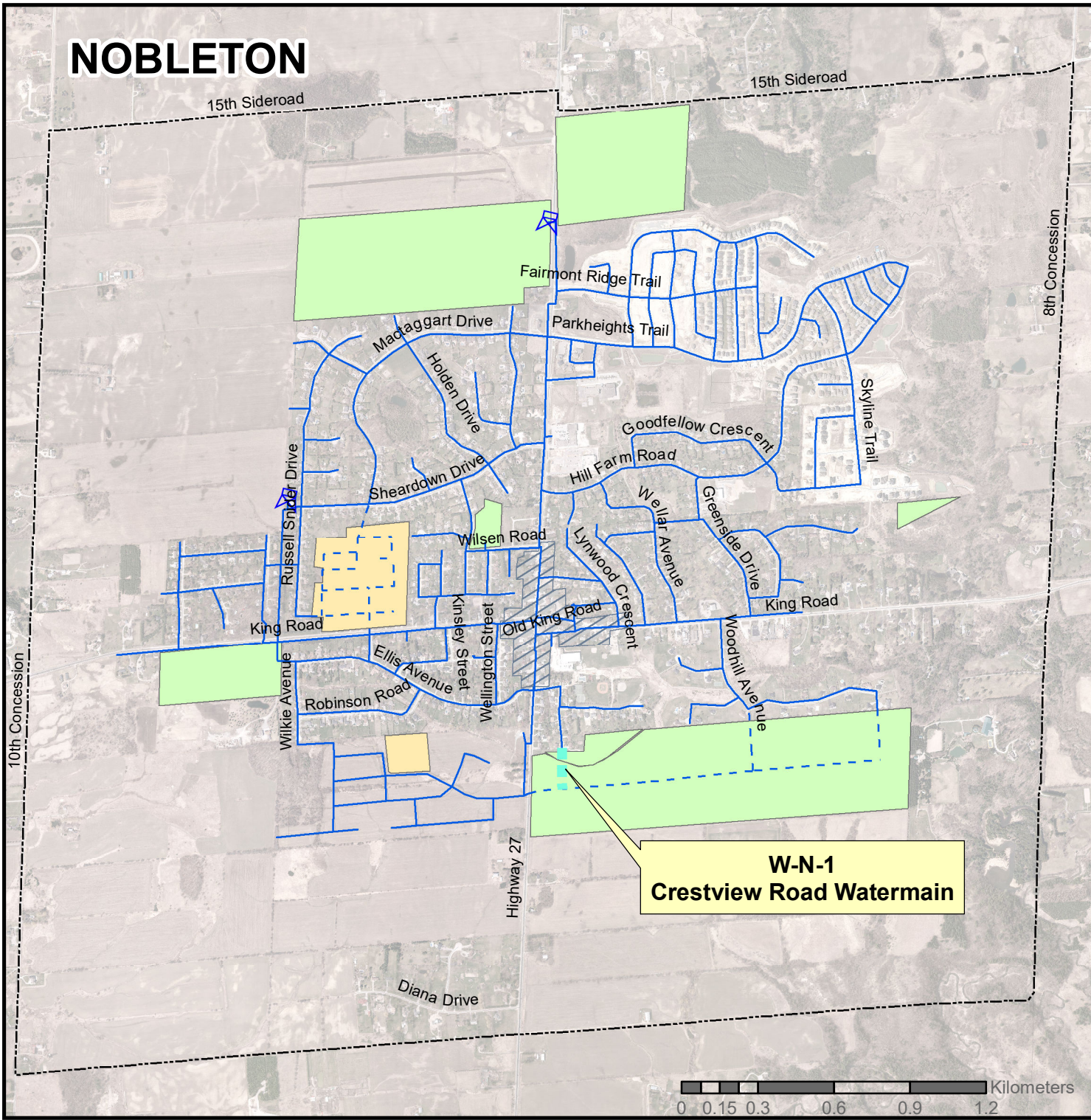



# NOBLETON



**W-N-1  
Crestview Road Watermain**

## Legend

### Elevated Tank



Water Projects

### Watermain

#### Status

Existing

Planned

#### Planning\_Status

Approved

Designated

Intensification

Community Boundary



Date:

**July 2018**

Figure No.:

**8-2**

Figure Title:

**Nobleton Water System  
Master Plan Projects**

**Township of King Water and Wastewater  
Master Plan**





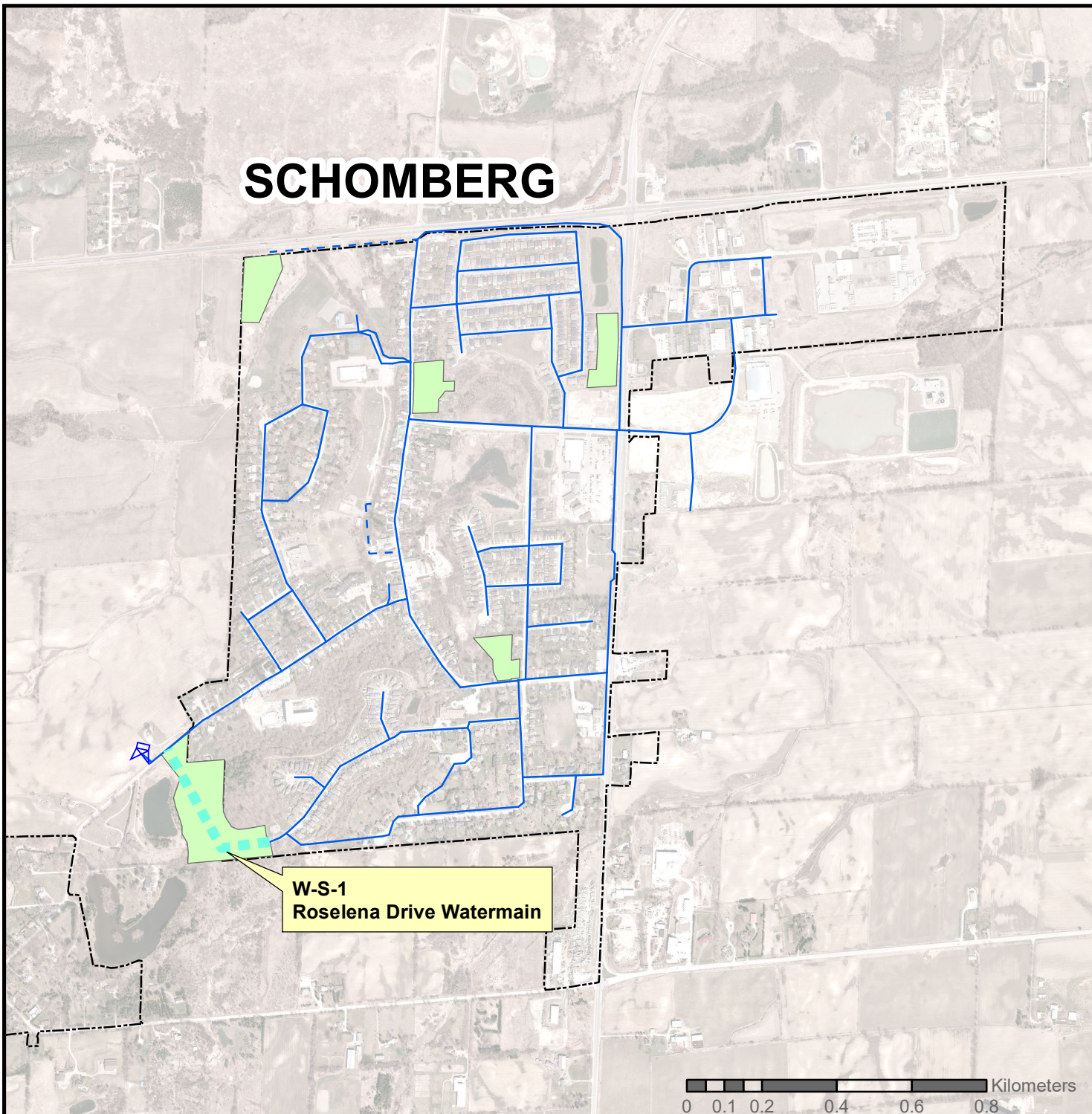

# SCHOMBERG

**W-S-1  
Roselena Drive Watermain**



## Legend

### Elevated Tank



Water Projects

### Watermain

#### Status

Existing

Planned

#### Planning\_Status

Designated

Community Boundary



Date:  
**July 2018**

Figure No.:  
**8-3**

Figure Title:  
**Schomberg Water System  
Master Plan Projects**

Township of King Water and Wastewater  
Master Plan









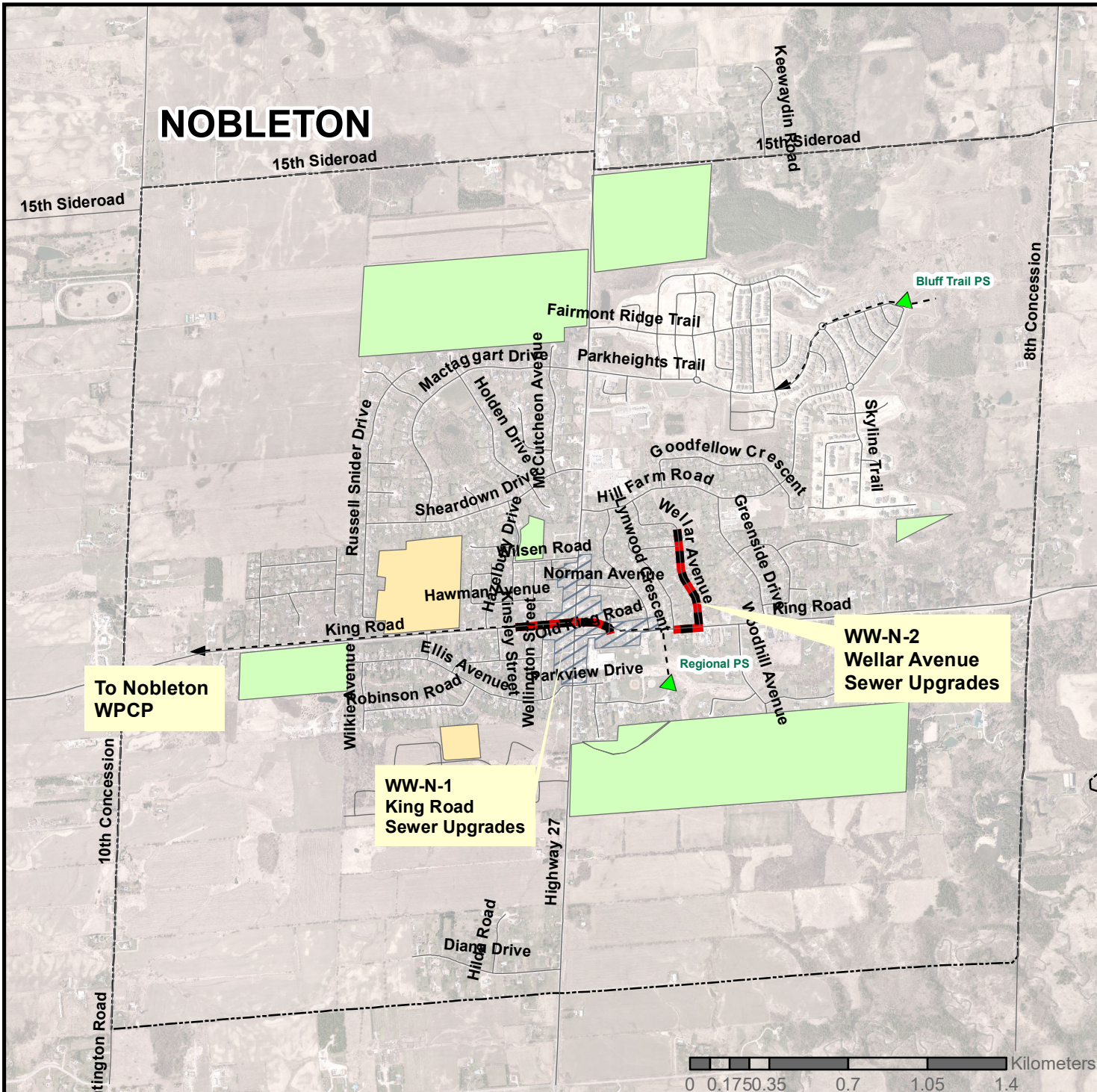





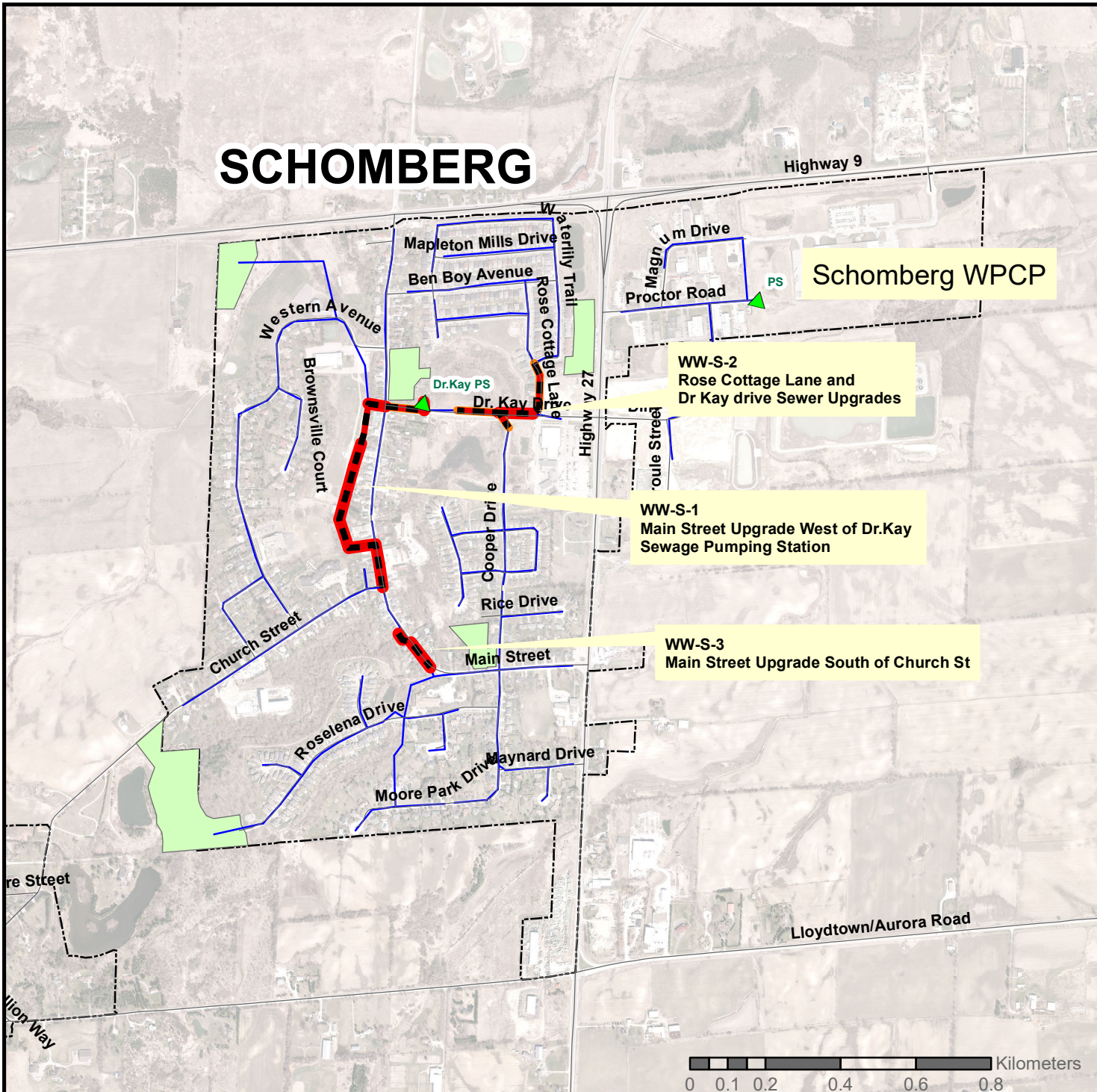





<h3>Legend</h3> <ul style="list-style-type: none"> <li> Existing SPS</li> <li> Existing Forcemain</li> <li> Future Upgrades</li> </ul> <h3>Pipe</h3> <h4>Q_OVER_Q</h4> <ul style="list-style-type: none"> <li> &lt; 80% capacity</li> <li> 80 - 100% Capacity</li> <li> &gt; 100% Capacity</li> </ul> <h3>Planning_Status</h3> <ul style="list-style-type: none"> <li> Approved</li> <li> Designated</li> <li> Intensify</li> <li> Community Boundary</li> </ul>		
Date:	Figure No.:	
<b>July 2018</b>	<b>8-5</b>	
Figure Title:		
<b>Nobleton Wastewater System Master Plan Projects</b>		
Township of King Water Wastewater Master Plan		



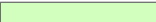

### Legend

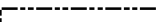
-  Existing SPS
  -  Existing Forcemain
  -  Future Upgrades
- Pipe**
- Q\_OVER\_Q**
-  < 80% capacity
  -  80 - 100% Capacity
  -  > 100% Capacity
- Planning\_Status**
-  Approved
  -  Designated
  -  Intensification
  -  Community Boundary



Date:  
**July 2018**

Figure No.:  
**8-6**

Figure Title:  
**Schomberg Wastewater System  
Master Plan Projects**

Township of King Water Wastewater  
Master Plan

